

RADCLIFFE

2,265 SQUARE FEET - 3 OR 4 BEDROOMS



TRADITIONAL STYLE



CRAFTSMAN STYLE

All together now! With its central kitchen island, family members can “pony up” to do homework or socialize with the Chef. It’s open concept design is perfect for bringing everyone together. And we’re pretty sure that every “Fashionista” would give their stamp of approval upon seeing the twin walk-in closets and loads of storage in the magnificent master bedroom suite.

CLASSIC NEIGHBORHOOD. MODERN LIVING.

HILLCRESTCT.COM

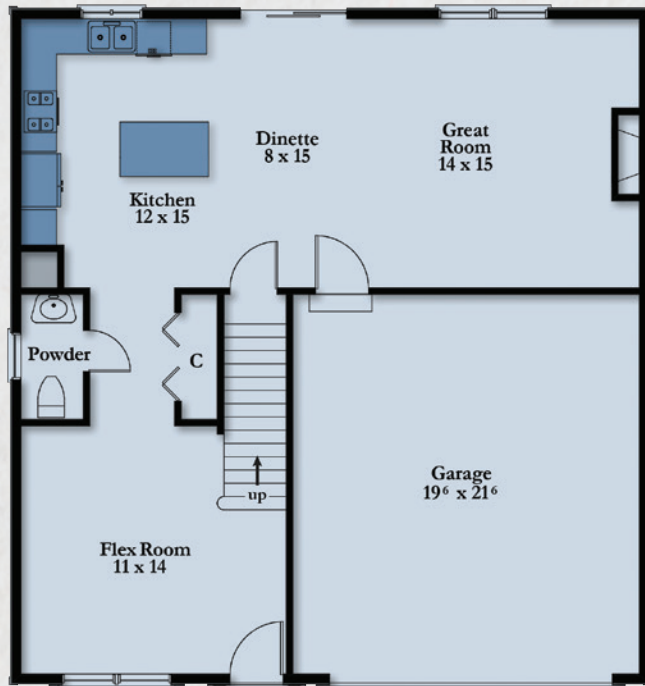

FIRST LEVEL

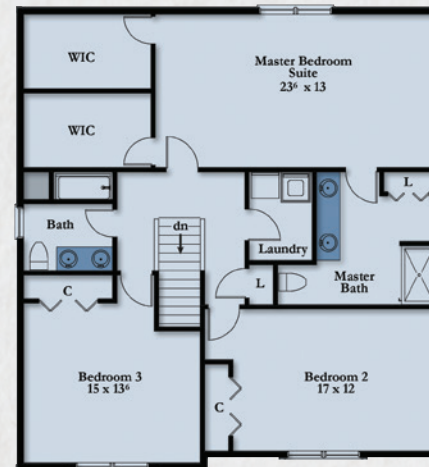

SECOND LEVEL
(3 BEDROOM)

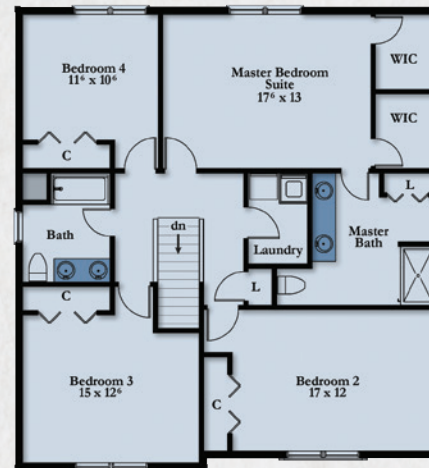

SECOND LEVEL
(4 BEDROOM)

- 2,265 sq. ft. –
3 or 4 bedrooms
- Second floor master bedroom suite with hers & his walk-in closets
- 2 full bathrooms with double vanities and 1 half bathroom
- Open floor plan
- Second floor laundry room
- First floor flex room
- Kitchen pantry cabinet
- Full basement
- 2 car garage
- Outdoor living area



860-621-5455
Calcagni.com

**The rendering and floor plans represent the model depicted. Room dimensions are approximate and may vary according to the field conditions. Builder reserves the right to alter dimensions and may substitute any item specified with a brand of equivalent quality, provided the financial and structural integrity of the building is not compromised. The specification sheet supersedes all artistic renderings. All specifications are subject to change, and the Builder reserves the right to make modifications or changes without notice or obligation. All building plans may be reversed (mirror image) from what was depicted on the artistic rendering elevations or the site plan map.*

HillCrest Homes LLC NH Reg: #NHC. 0013960